

## Harfe.

Allegro vivace.

SCHERZO-FINALE.

(Diese Figur ist stets nach rhythmischer Seite hin sehr streng zu nehmen.)

Timp.

# Harfe.

23

## Harfe.

*con grazia*

Harfe.

25

## Harfe.

## Harfe.

# Harfe.

29

## Harfe.

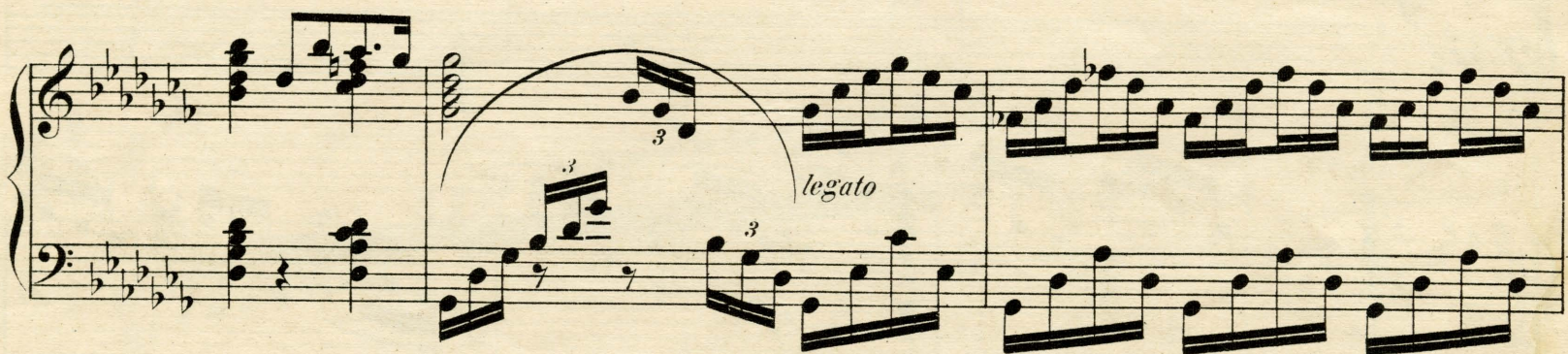
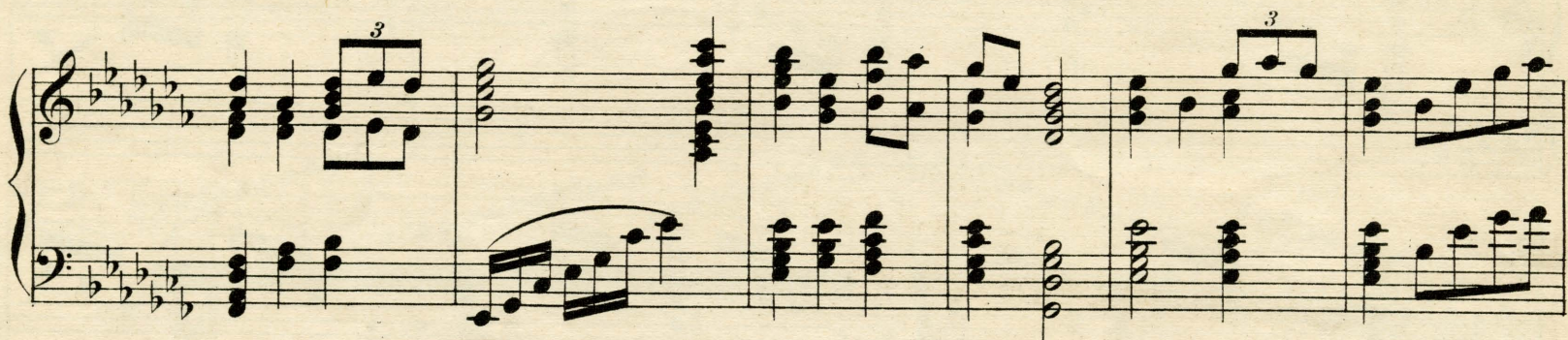

# Harfe.

31

## Harfe.

Solo.

*mf* *f* *mf*

*ff* *sf* *sf* *sf*

*ff* *sf* *sf*

*sf*

*f*

Tutti.

1847. 1848.

# Harfe.

33

Solo. Tutti. Solo.

*ff*

*f*  $G^{\#}$   $A^b$

*f*  $G^{\#}$   $G^b$  *poco* *a*

*poco*  $G^{\#}$  *cresc.*  $B^{\#}$

*ff*

8

1847.1848.

